

Premier March

Michael Stephens

5 *2nd time only* *tr*

Flute

Clarinet in B \flat

Alto Sax.

Trumpet in B \flat

Trombone

Percussion

Mallets

13

Fl.

B \flat Cl.

A. Sax.

B \flat Tpt.

Tbn.

Perc.

Mal.

21

Premier March

Worksheet #1

Michael Stephens

Flute

Melody

Melody notation for Flute. It consists of two staves of music in 4/4 time. The key signature has two flats (B-flat and E-flat). The melody begins with a quarter rest, followed by a sequence of eighth and quarter notes. The first staff contains four measures, and the second staff contains four measures, ending with a double bar line.

Bass line

Bass line notation for Flute. It consists of two staves of music in 4/4 time. The key signature has two flats. The bass line begins with a quarter rest, followed by a sequence of quarter and eighth notes. The first staff contains four measures, and the second staff contains four measures, ending with a double bar line.

Accompaniment

Accompaniment notation for Flute. It consists of two staves of music in 4/4 time. The key signature has two flats. The accompaniment begins with a quarter rest, followed by a sequence of quarter and eighth notes. The first staff contains four measures, and the second staff contains four measures, ending with a double bar line.

Drums

Drums notation for Flute. It consists of two staves of music in 4/4 time. The key signature has two flats. The drums notation begins with a quarter rest, followed by a sequence of eighth and quarter notes. The first staff contains four measures, and the second staff contains four measures, ending with a double bar line.

Clarinet &
Trumpet

Premier March

Worksheet #1

Michael Stephens

Melody

The Melody section consists of two staves of music in 4/4 time. The first staff begins with a treble clef and a 4/4 time signature. The melody is composed of eighth and quarter notes, starting on a middle C and moving in a generally ascending and then descending pattern. The second staff continues the melody, ending with a double bar line.

Bass line

The Bass line section consists of two staves of music in 4/4 time. The first staff begins with a treble clef and a 4/4 time signature. The bass line is composed of dotted half notes and quarter notes, providing a steady, rhythmic accompaniment. The second staff continues the bass line, ending with a double bar line.

Accompaniment

The Accompaniment section consists of two staves of music in 4/4 time. The first staff begins with a treble clef and a 4/4 time signature. The accompaniment is composed of eighth notes and quarter notes, providing a rhythmic accompaniment. The second staff continues the accompaniment, ending with a double bar line.

Drums

The Drums section consists of two staves of music in 4/4 time. The first staff begins with a drum set icon and a 4/4 time signature. The drum part is composed of eighth and quarter notes, providing a rhythmic accompaniment. The second staff continues the drum part, ending with a double bar line.

Premier March

Worksheet #1

Michael Stephens

Alto Saxophone

Melody

Bass line

Accompaniment

Drums

Premier March

Worksheet #1

Michael Stephens

Tenor Saxophone

Melody

Bass line

Accompaniment

Drums

Premier March

Worksheet #1

Michael Stephens

Horn

Melody

Bass line

Accompaniment

Drums

Premier March

Worksheet #1

Michael Stephens

Trombone

Melody

The melody is written on two staves of music. The first staff contains the first four measures, and the second staff contains the next four measures. The key signature is one flat (Bb) and the time signature is 4/4. The melody consists of eighth and quarter notes, ending with a quarter rest in the final measure.

Bass line

The bass line is written on two staves of music. The first staff contains the first four measures, and the second staff contains the next four measures. The key signature is one flat (Bb) and the time signature is 4/4. The bass line consists of quarter and eighth notes, ending with a quarter rest in the final measure.

Accompaniment

The accompaniment is written on two staves of music. The first staff contains the first four measures, and the second staff contains the next four measures. The key signature is one flat (Bb) and the time signature is 4/4. The accompaniment consists of quarter and eighth notes, ending with a quarter rest in the final measure.

Drums

The drums part is written on two staves of music. The first staff contains the first four measures, and the second staff contains the next four measures. The key signature is one flat (Bb) and the time signature is 4/4. The drums part consists of quarter and eighth notes, ending with a quarter rest in the final measure.

Premier March

Worksheet #1

Michael Stephens

Tuba

Melody

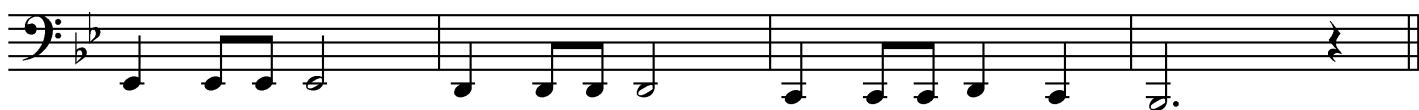

Bass line

Accompaniment

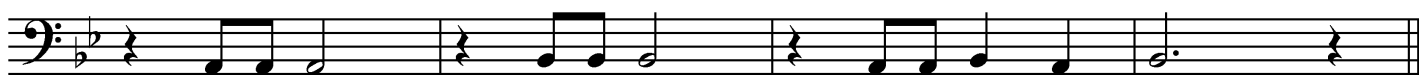
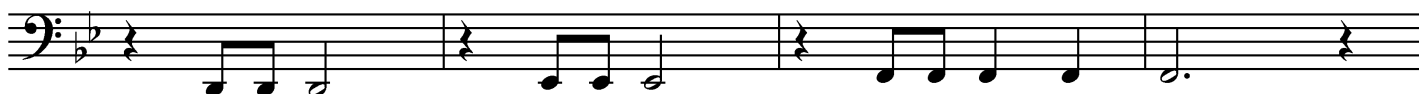

Drums

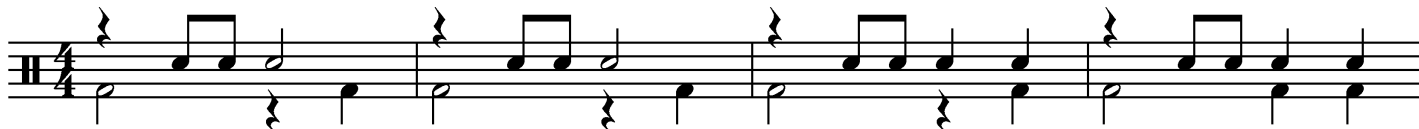

Premier March

Worksheet #1

Michael Stephens

Percussion

Melody

Melody notation for Premier March, consisting of two staves in 4/4 time with a key signature of two flats. The first staff contains the first four measures, and the second staff contains the next four measures, ending with a double bar line.

Bass line

Bass line notation for Premier March, consisting of two staves in 4/4 time with a key signature of two flats. The first staff contains the first four measures, and the second staff contains the next four measures, ending with a double bar line.

Accompaniment

Accompaniment notation for Premier March, consisting of two staves in 4/4 time with a key signature of two flats. The first staff contains the first four measures, and the second staff contains the next four measures, ending with a double bar line.

Drums

Drums notation for Premier March, consisting of two staves in 4/4 time. The notation uses a drum set symbol and includes various rhythmic patterns such as eighth and sixteenth notes, rests, and accents.

Premier March

Flute

Michael Stephens

5 *2nd time only*

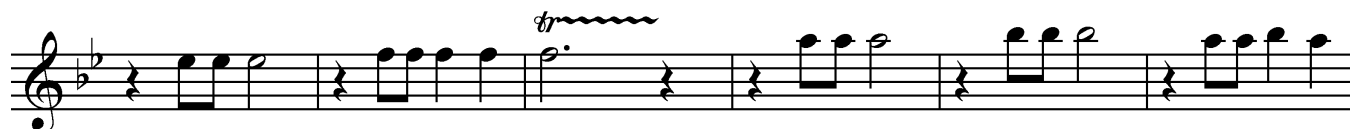

Premier March

Clarinet in B \flat

Michael Stephens

5

13

21

Premier March

Alto Saxophone

Michael Stephens

5

13

3

21

Premier March

Horn

Michael Stephens

5

13

3

21

Premier March

Trumpet 1 in B \flat

Michael Stephens

5

13

6

21

Premier March

Trumpet 2 in B \flat

Michael Stephens

5

13

6

21

Premier March

Trombone

Michael Stephens

5

13

3

21

Premier March

Tuba

Michael Stephens

5

13

3

21

Premier March

Percussion

Michael Stephens

5

13

6

21

Premier March

Mallet 1
Orchestra Bells

Michael Stephens

Premier March

Mallet 2
Marimba

Michael Stephens
